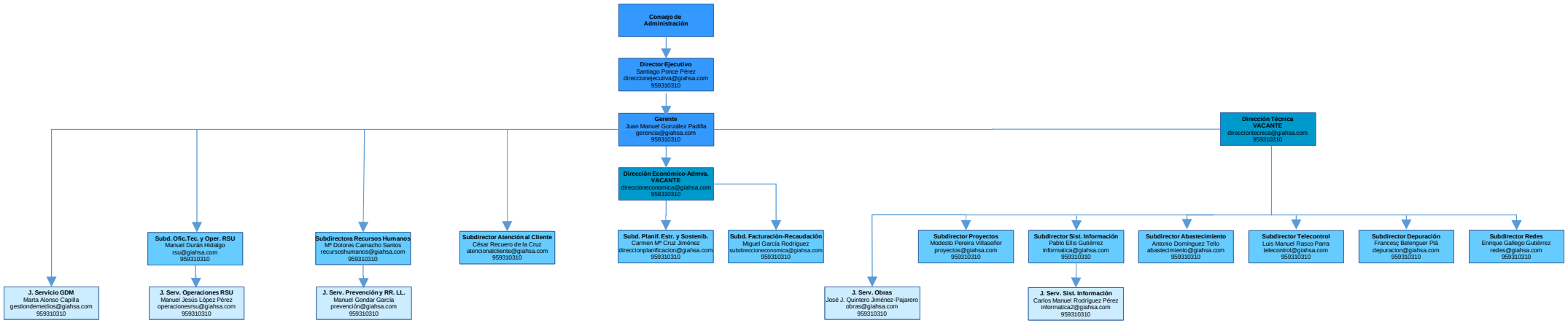ORGANIGRAMA (ACTUALIZADO A 17/03/25)